

TYPICAL CROSS-SECTION
NEWPORT STREET
HIGHLAND TO 23RD ST.
Scale 1"=10'

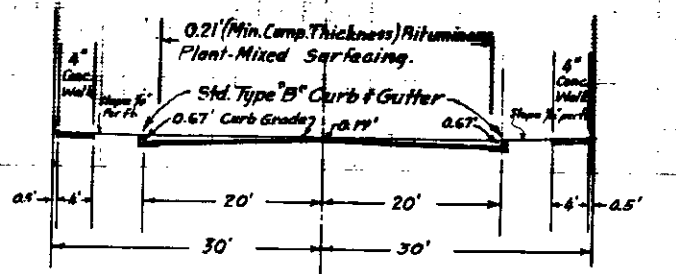

TYPICAL CROSS-SECTION
23RD & 24TH STREETS
NEWPORT & ALAMEDA AVENUE
Scale 1"=10'

Bench Mark
R.R. Spike & 27th St. & Gordon Ave.
Elev. 1203.00 City Datum.

Notes:
All work embodied on these plans shall be done in
conformity with the applicable provisions of
specifications No. 2027.

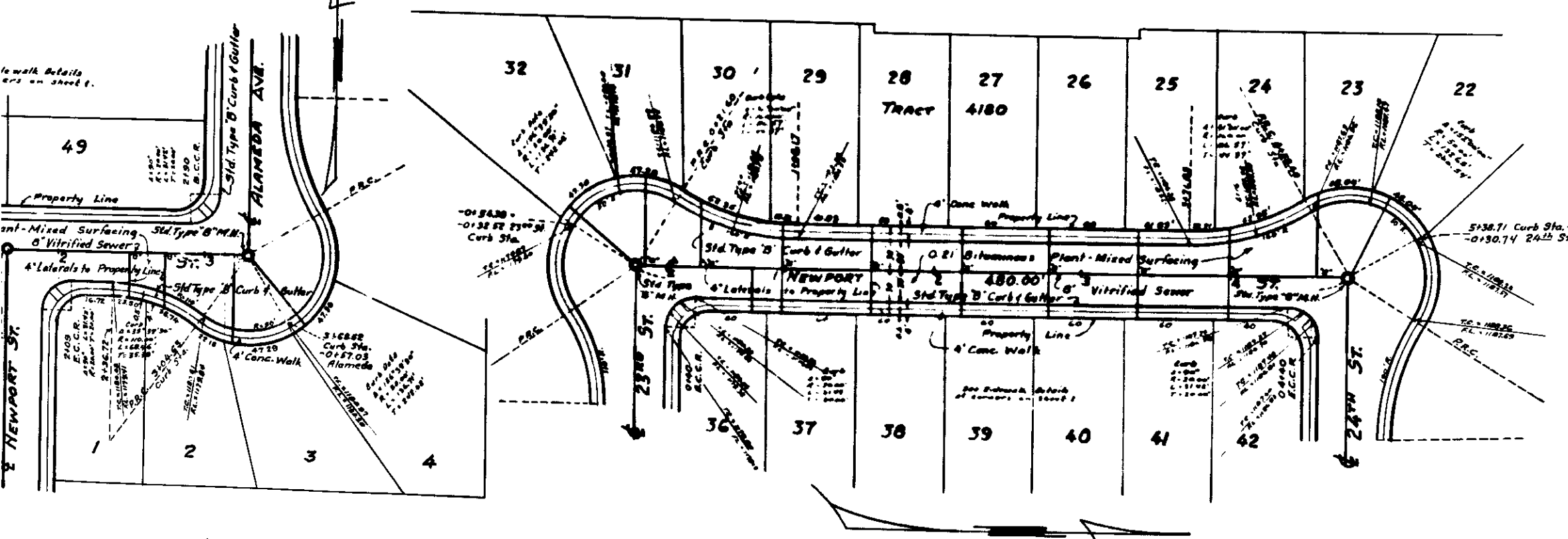

DEPARTMENT OF ENGINEERING			
CITY OF SAN BERNARDINO			
IMPROVEMENT PLANS - TRACT 4180			
23 RD STREET			
NEWPORT STREET			
WENDELL H. AMMON, CIVIL ENGINEER			
SUBMITTED BY W. H. Ammon, C.E. 7153	REFERENCE	DRAWING NO.	
APPROVED S. J. [Signature]	22, 1923	2136	
CITY ENGINEER	CHECKED BY	SHEET 2	
REGISTERED CIVIL ENGINEER NO. 3066		OF 3 SHEETS	

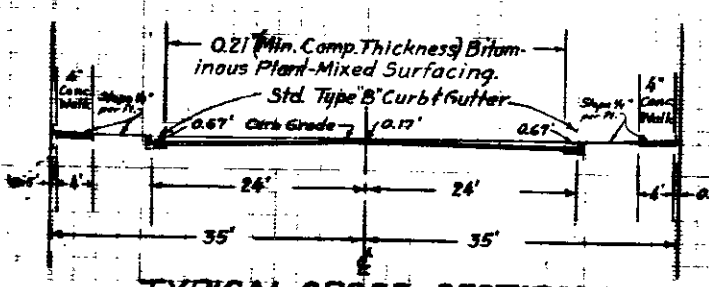
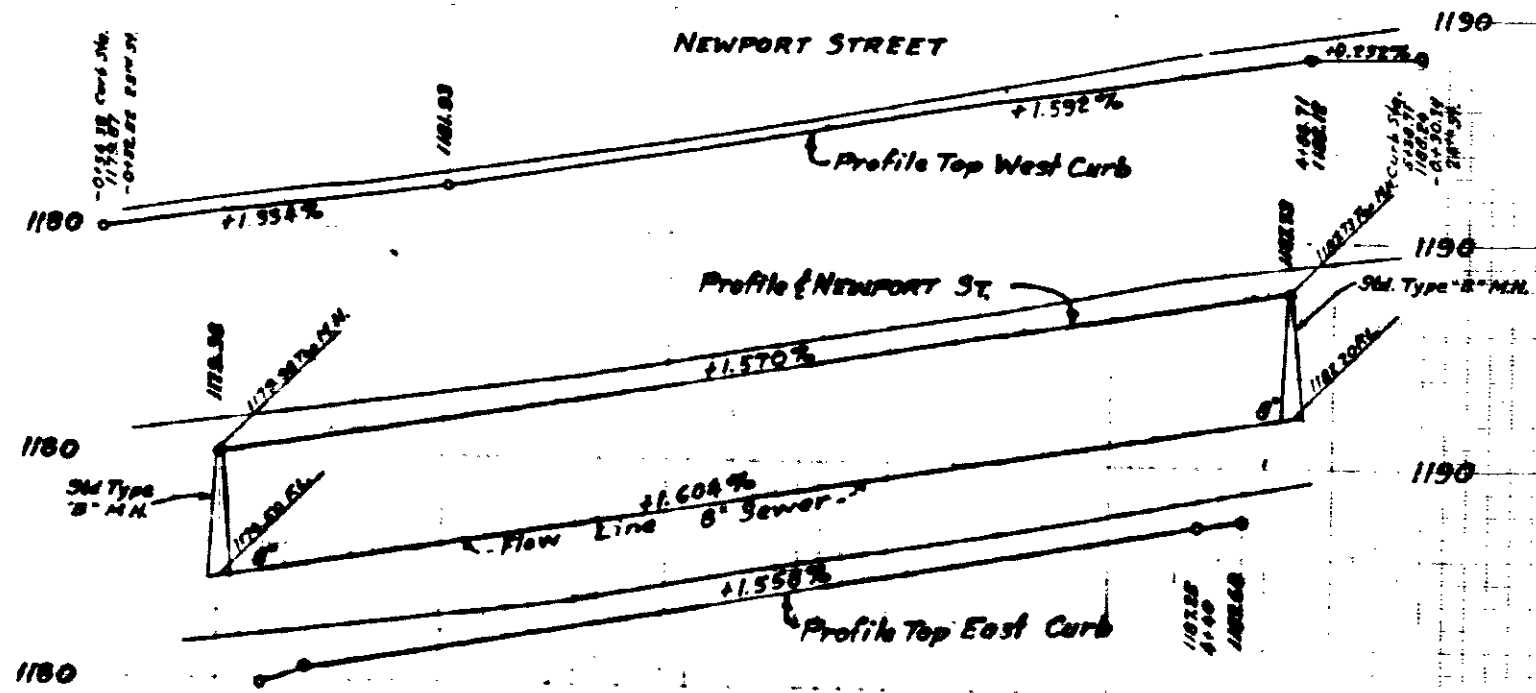
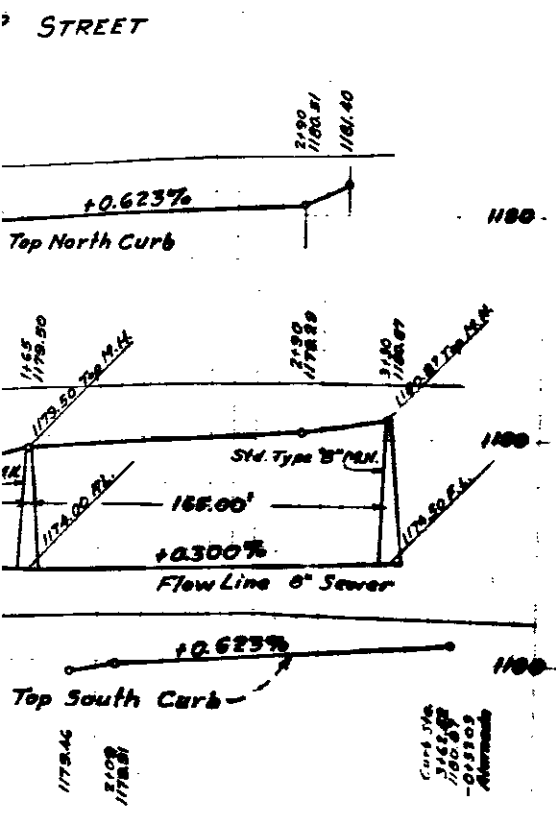

TYPICAL CROSS-SECTION
NEWPORT STREET
HIGHLAND TO 23RD ST.
Scale 1"=10'

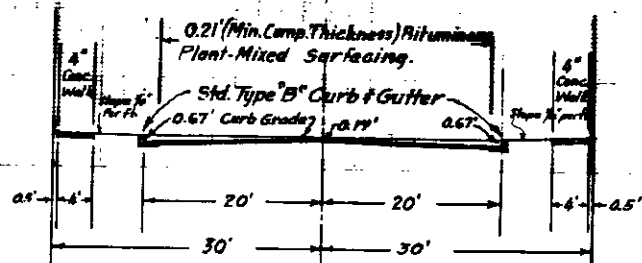

TYPICAL CROSS-SECTION
23RD & 24TH STREETS
NEWPORT & ALAMEDA AVENUE
Scale 1"=10'

Bench Mark
R.R. Spike & 27th St. & Gordon Ave.
Elev. 1203.00 City Datum.

Notes:
All work embodied on these plans shall be done in
conformity with the applicable provisions of
specifications No. 2027.

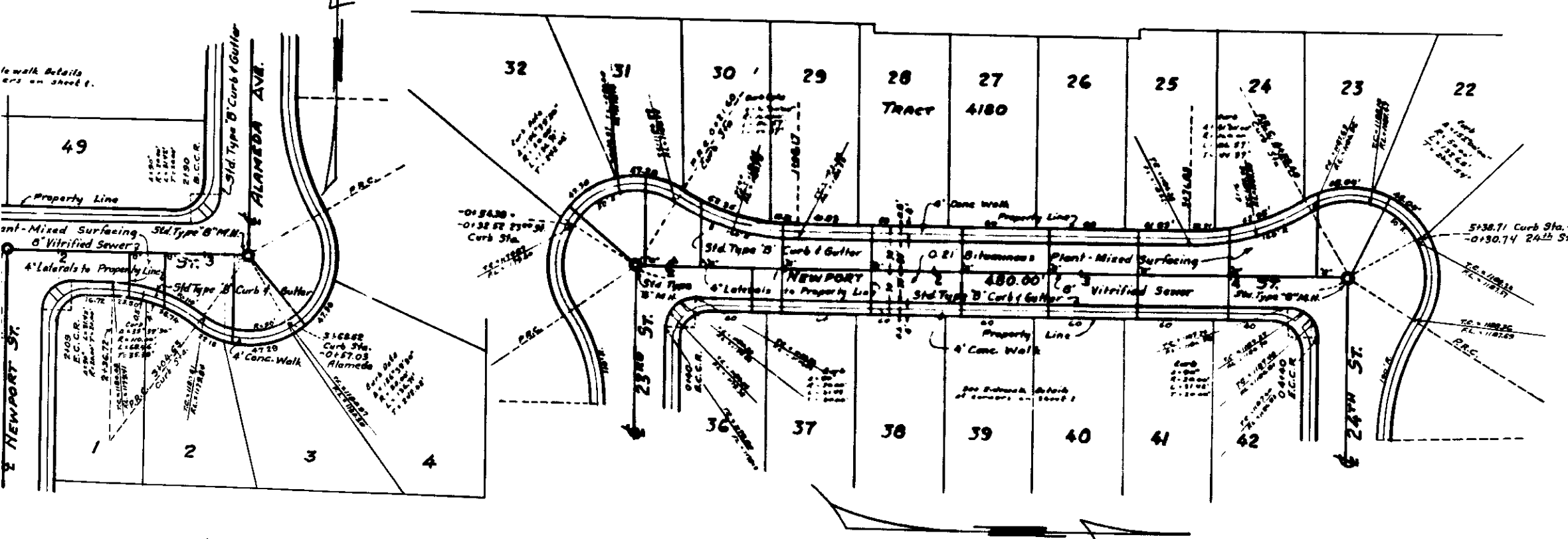

DEPARTMENT OF ENGINEERING			
CITY OF SAN BERNARDINO			
IMPROVEMENT PLANS - TRACT 4180			
23 RD STREET			
NEWPORT STREET			
WENDELL H. AMMON, CIVIL ENGINEER			
SUBMITTED BY W. H. Ammon, C.E. 7153	REFERENCE	DRAWING NO.	
APPROVED S. J. [Signature]	22, 1923	2136	
CITY ENGINEER	CHECKED BY	SHEET 2	
REGISTERED CIVIL ENGINEER NO. 3066		OF 3 SHEETS	